

1

STORM WATER
SAMPLE INC.
S.M. 20403/001
STORM WATER MANAGEMENT
EASEMENT AREA =
1645 Sq.Ft. / 0.038 Ac.+/-
BALTIMORE COUNTY
ACCESS EASEMENT AREA =
2970 Sq.Ft. / 0.068 Ac.+/-

STORM WATER MANAGEMENT
LINE TABLE

- 1 N17°46'08"E - 112.00'
- 2 S63°14'05"E - 30.35'
- 3 S17°46'08"W - 112.00'
- 4 N63°14'05"W - 30.35'
- 5 S17°46'08"W - 112.00'
- 6 N63°14'05"W - 30.35'

N26°30'00"E 112.00' 1st Line Parcel 1 S.M. 20403/001

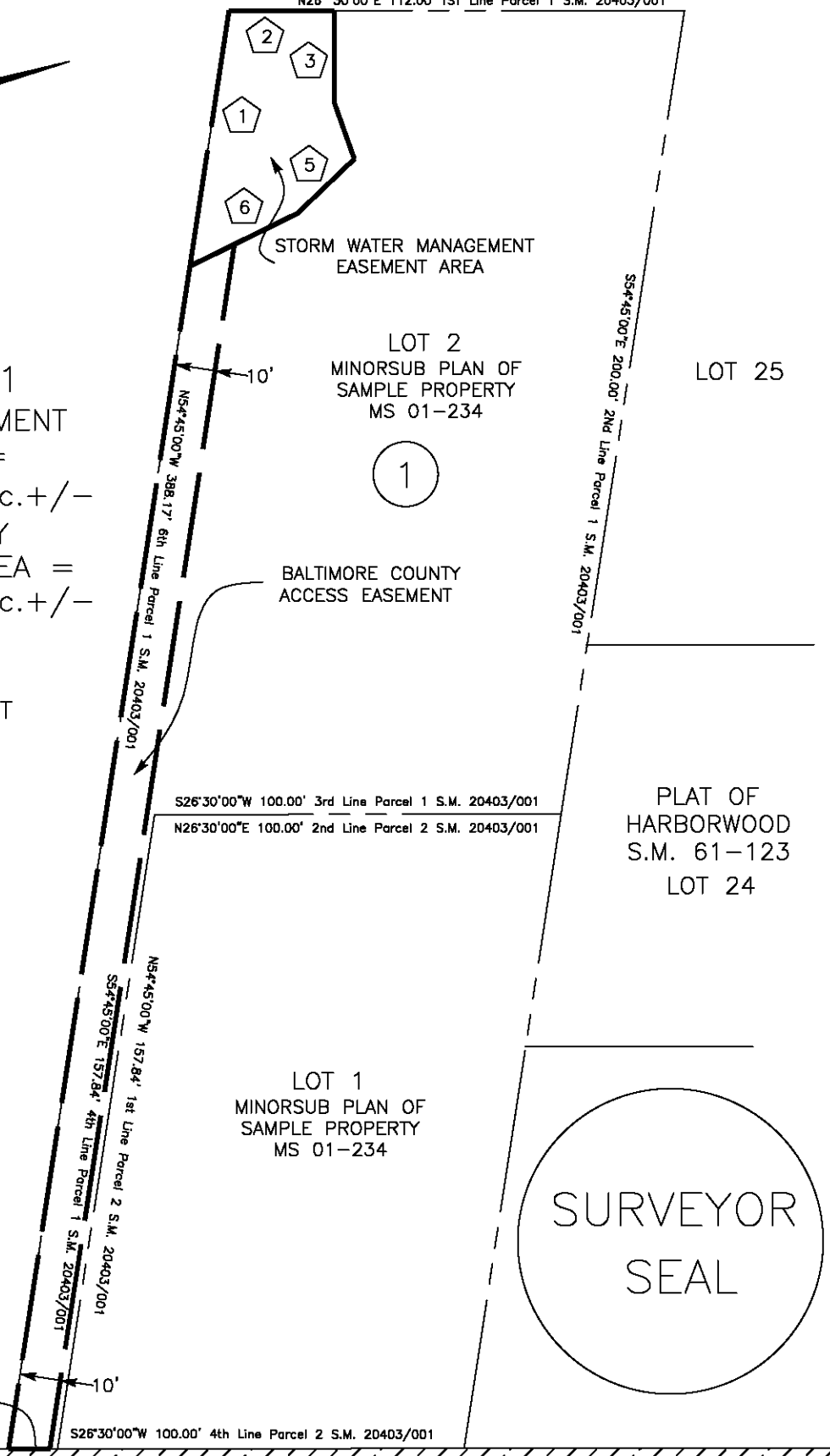

S26°30'00"W 12.00'
5th Line Parcel 1 S.M. 20403/001

S26°30'00"W 100.00' 4th Line Parcel 2 S.M. 20403/001

S26°30'00"W 100.00' 3rd Line Parcel 1 S.M. 20403/001
N26°30'00"E 100.00' 2nd Line Parcel 2 S.M. 20403/001

S54°45'00"E 200.00' 2nd Line Parcel 1 S.M. 20403/001

N54°45'00"W 157.84' 1st Line Parcel 2 S.M. 20403/001
S54°45'00"E 157.84' 4th Line Parcel 1 S.M. 20403/001

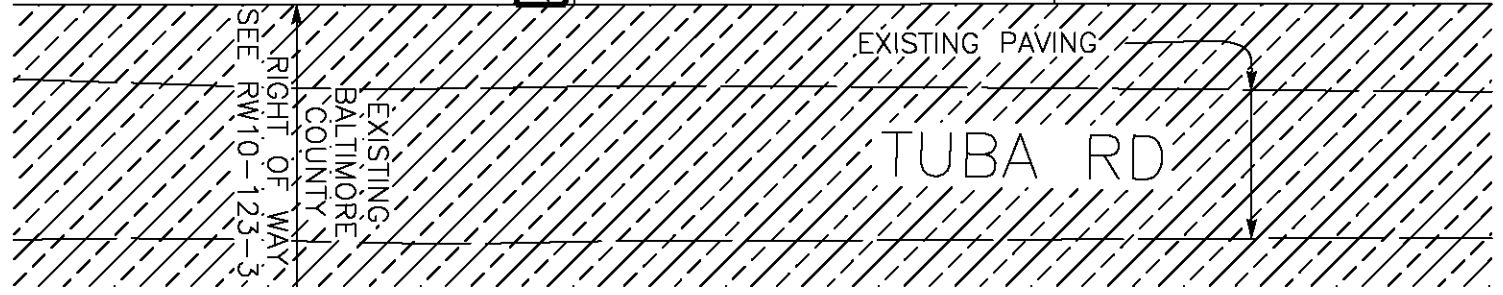

BALTIMORE COUNTY REAL ESTATE COMPLIANCE

DISTRICT NO. 2c1 POSITION SHEET NO. CONSTRUCTION PLAN NO. FEDERAL PROJECT NO. MARYLAND PROJECT NO.

APPROVED DIRECTOR OF PUBLIC WORKS DATE	<input type="checkbox"/> AREA TO BE ACQUIRED <input checked="" type="checkbox"/> REVERTIBLE SLOPE EASEMENT <input checked="" type="checkbox"/> TEMPORARY CONSTRUCTION AREA	<input checked="" type="checkbox"/> EXISTING COUNTY R/W <input checked="" type="checkbox"/> AREA TO BE RELEASED <input checked="" type="checkbox"/> TEMPORARY SLOPE EASEMENT	SURVEYOR DATE REG. NO.
APPROVED CHIEF, BUREAU OF LAND ACQUISITION DATE	ITEM NO.	RECORDED	SCALE: 1" = 40'
APPROVED DIVISION OF DRAFTING DATE			B.C. JOB ORDER NO. 205-0001-7500
			RW09-123-4