

FOREST BUFFER EASEMENT

- L1 N63°28'52"W - 16.75'
- L2 S32°07'30"W - 14.68'
- L3 S4°54'02"E - 22.31'
- L4 S19°11'04"E - 30.93'
- L5 S54°52'27"W - 20.97'
- L6 S26°31'08"W - 36.99'
- L7 S63°28'52"E - 19.00'
- L8 N41°40'28"E - 32.71'
- L9 N3°56'47"E - 18.46'
- L10 N51°43'06"E - 15.38'
- L11 N18°26'25"W - 46.20'
- L12 N26°31'08"E - 15.47'
- L13 S26°32'00"W - 26.10'
- L14 S63°28'52"E - 24.73'
- L15 N27°27'25"W - 21.84'
- L16 N1°30'28"W - 15.02'

1

SAMPLE INC.
S.M. 20403/001

FOREST BUFFER EASEMENT
AREA = 1393 Sq.Ft. / 0.032 Ac.+/-
TOTAL FOREST CONSERVATION EASEMENT
AREA = 2600 Sq.Ft. / 0.060 Ac.+/-
BALTIMORE COUNTY
ACCESS EASEMENT AREA =
1578 Sq.Ft. / 0.036 Ac.+/-

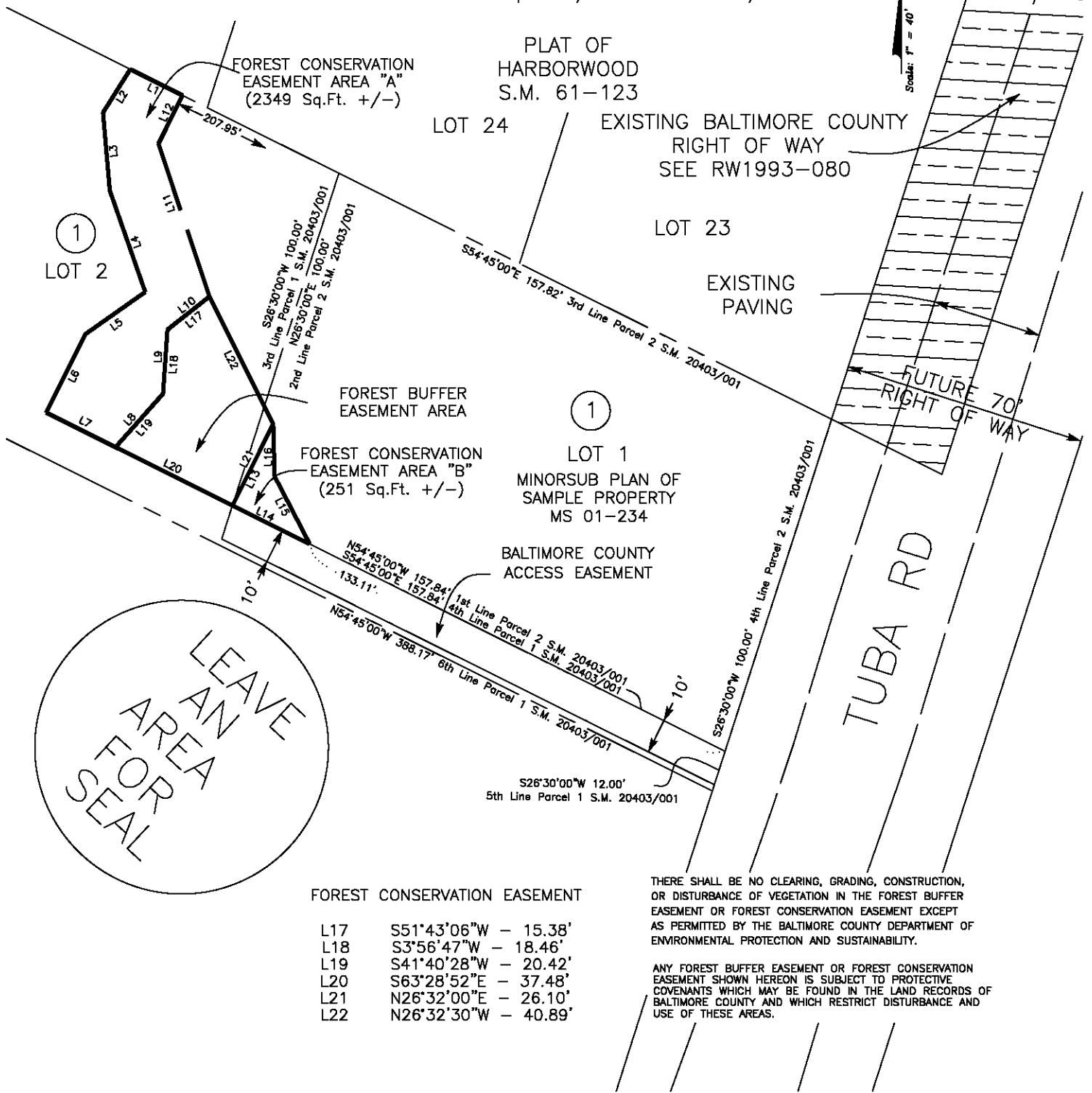

FOREST CONSERVATION EASEMENT

- L17 S51°43'06"W - 15.38'
- L18 S3°56'47"W - 18.46'
- L19 S41°40'28"W - 20.42'
- L20 S63°28'52"E - 37.48'
- L21 N26°32'00"E - 26.10'
- L22 N26°32'30"W - 40.89'

BALTIMORE COUNTY		REAL ESTATE COMPLIANCE	
DISTRICT NO. 2c1	POSITION SHEET NO.	FEDERAL PROJECT NO.	
	CONSTRUCTION PLAN NO.	MARYLAND PROJECT NO.	
APPROVED _____ DIRECTOR OF PUBLIC WORKS	<input type="checkbox"/> AREA TO BE ACQUIRED <input type="checkbox"/> REVERTIBLE SLOPE EASEMENT <input type="checkbox"/> TEMPORARY CONSTRUCTION AREA	<input type="checkbox"/> EXISTING COUNTY R/W <input type="checkbox"/> AREA TO BE RELEASED <input type="checkbox"/> TEMPORARY SLOPE EASEMENT	SURVEYOR _____ DATE _____ REG. NO. _____
APPROVED _____ CHIEF, BUREAU OF LAND ACQUISITION	ITEM NO. RECORDED _____ _____ _____	DRAWN BY _____ PLAT CHECKED _____ AREA CHECKED _____ TITLE CHECKED _____	SCALE: 1" = 40' B.C. JOB ORDER NO. 205-0001-7500 RW09-123-1
APPROVED _____ DIVISION OF DRAFTING			REVISIONS