

1

D/U-E SAMPLE INC.
S.M. 20403/001

DRAINAGE & UTILITY EASEMENT AREA =
2202 Sq.Ft. / 0.051 Ac.+/-
TEMPORARY CONSTRUCTION AREA =
1404 Sq.Ft. / 0.032 Ac.+/-

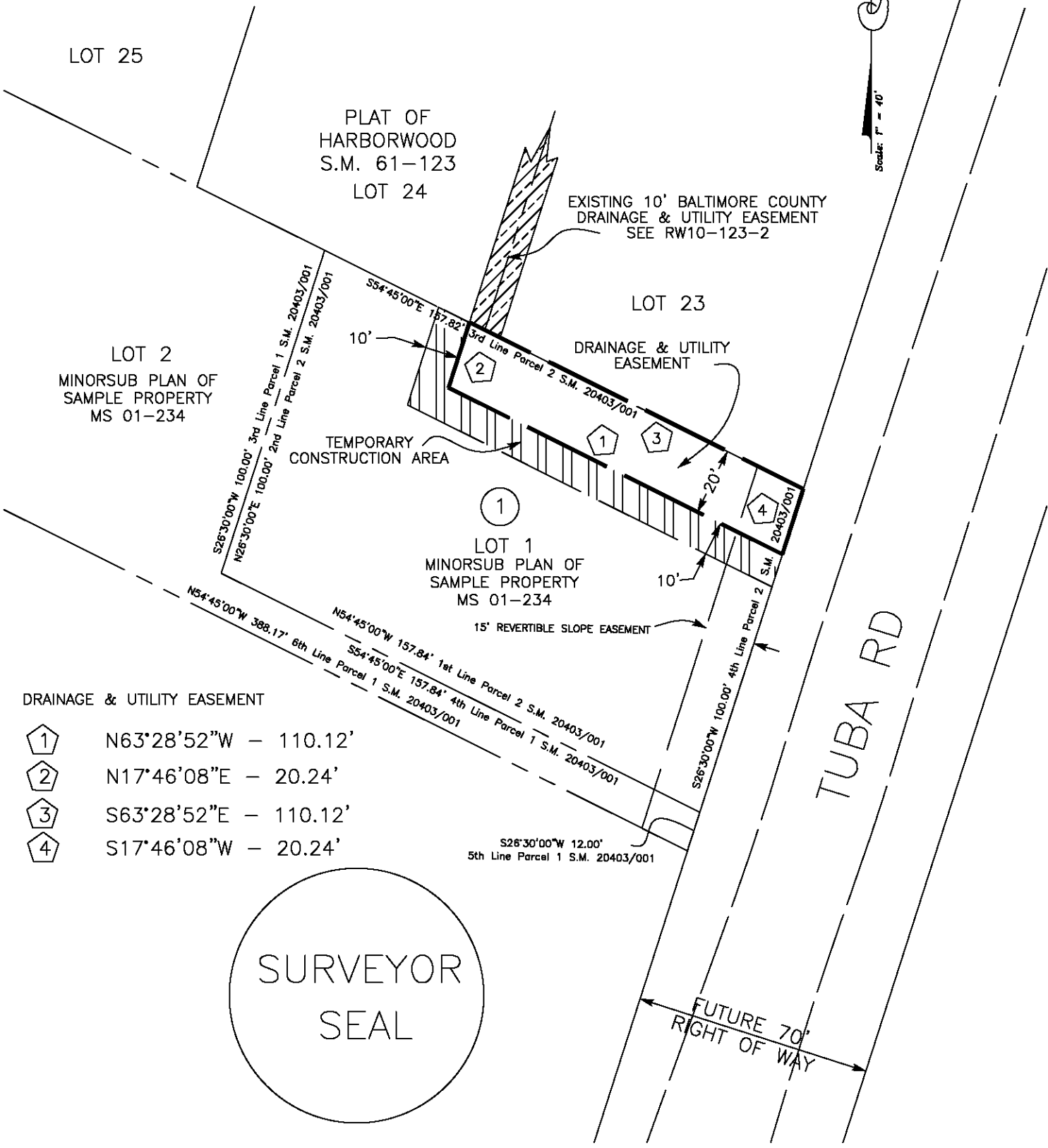

DRAINAGE & UTILITY EASEMENT

- ① N63°28'52"W - 110.12'
- ② N17°46'08"E - 20.24'
- ③ S63°28'52"E - 110.12'
- ④ S17°46'08"W - 20.24'



BALTIMORE COUNTY REAL ESTATE COMPLIANCE

DISTRICT NO. 2c1 POSITION SHEET NO. FEDERAL PROJECT NO.

CONSTRUCTION PLAN NO. MARYLAND PROJECT NO.

APPROVED DIRECTOR OF PUBLIC WORKS

AREA TO BE ACQUIRED	EXISTING COUNTY R/W
REVERTIBLE SLOPE EASEMENT	AREA TO BE RELEASED
TEMPORARY CONSTRUCTION AREA	TEMPORARY SLOPE EASEMENT

SURVEYOR
DATE REG. NO.

APPROVED CHIEF, BUREAU OF LAND ACQUISITION

ITEM NO.	RECORDED	DRAWN BY

PLAT CHECKED
AREA CHECKED
TITLE CHECKED

SCALE: 1" = 40'
B.C. JOB ORDER NO. 205-0001-7500
RW09-123-2

APPROVED DIVISION OF DRAFTING