

1

D/U-E SAMPLE INC.
 S.M. 20403/001
 TOTAL DRAINAGE & UTILITY
 EASEMENT AREA =
 2602 Sq.Ft. / 0.060 Ac.+/-
 TEMPORARY CONSTRUCTION AREA =
 1404 Sq.Ft. / 0.032 Ac.+/-

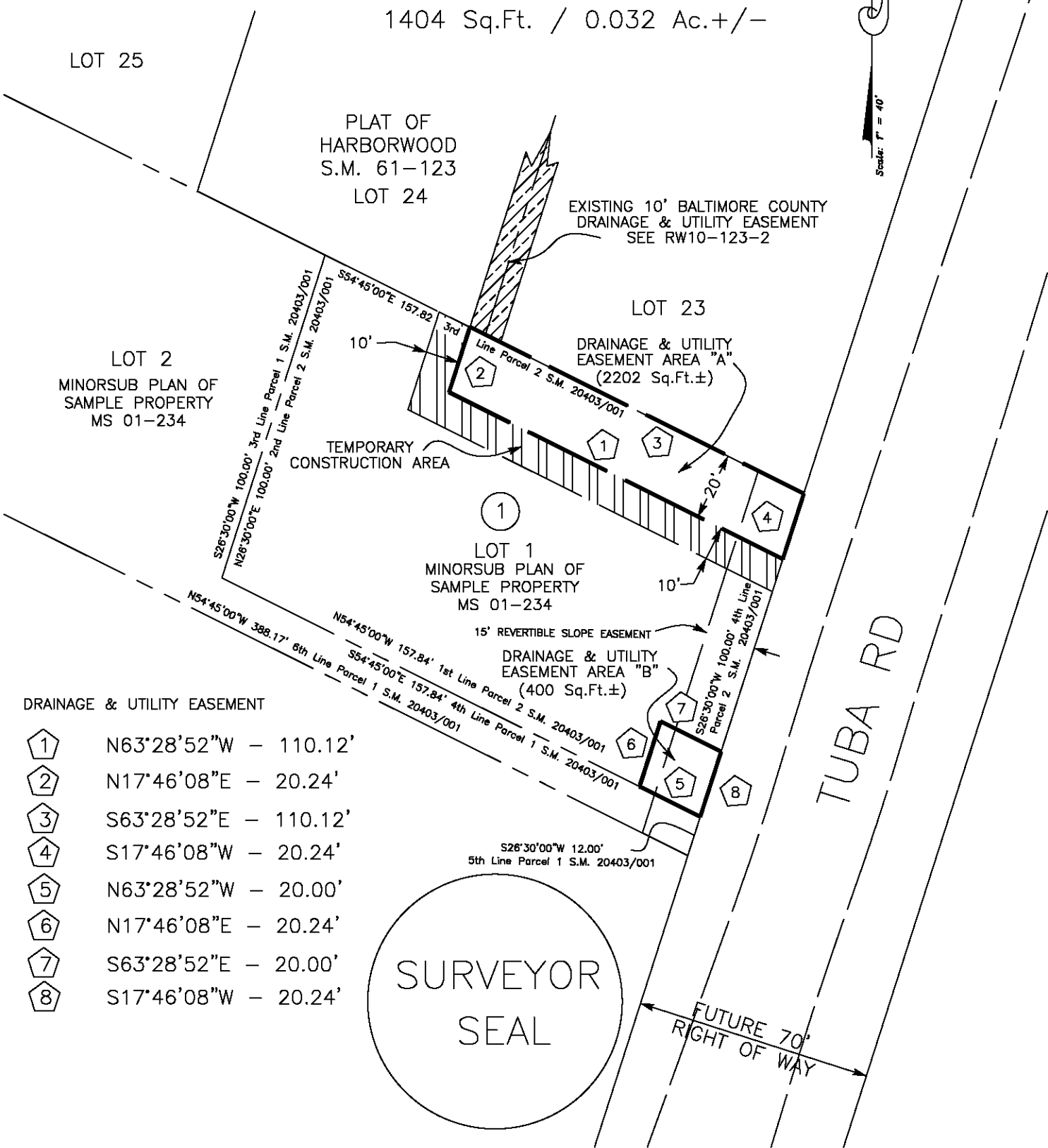

DRAINAGE & UTILITY EASEMENT

- ① N63°28'52"W - 110.12'
- ② N17°46'08"E - 20.24'
- ③ S63°28'52"E - 110.12'
- ④ S17°46'08"W - 20.24'
- ⑤ N63°28'52"W - 20.00'
- ⑥ N17°46'08"E - 20.24'
- ⑦ S63°28'52"E - 20.00'
- ⑧ S17°46'08"W - 20.24'



BALTIMORE COUNTY REAL ESTATE COMPLIANCE

DISTRICT NO. 2c1 POSITION SHEET NO. FEDERAL PROJECT NO.
CONSTRUCTION PLAN NO. MARYLAND PROJECT NO.

APPROVED _____ DIRECTOR OF PUBLIC WORKS	<input type="checkbox"/> AREA TO BE ACQUIRED <input checked="" type="checkbox"/> REVERTIBLE SLOPE EASEMENT <input checked="" type="checkbox"/> TEMPORARY CONSTRUCTION AREA	<input checked="" type="checkbox"/> EXISTING COUNTY R/W <input checked="" type="checkbox"/> AREA TO BE RELEASED <input checked="" type="checkbox"/> TEMPORARY SLOPE EASEMENT	SURVEYOR _____ DATE _____ REG. NO. _____															
APPROVED _____ CHIEF, BUREAU OF LAND ACQUISITION	APPROVED _____ DIVISION OF DRAFTING	<table border="1" style="width: 100%; border-collapse: collapse;"> <tr> <th>ITEM NO.</th> <th>RECORDED</th> <th>DRAWN BY</th> </tr> <tr> <td> </td> <td> </td> <td> </td> </tr> <tr> <td> </td> <td> </td> <td> </td> </tr> <tr> <td> </td> <td> </td> <td> </td> </tr> <tr> <td> </td> <td> </td> <td> </td> </tr> </table>	ITEM NO.	RECORDED	DRAWN BY													SCALE: 1" = 40' B.C. JOB ORDER NO. 205-0001-7500 RW09-123-2
ITEM NO.	RECORDED	DRAWN BY																