

CRITICAL AREA LINE TABLE

L1	N63°28'52"W - 66.85'
L2	S32°07'30"W - 14.68'
L3	S4°54'02"E - 22.31'
L4	S19°11'04"E - 30.93'
L5	S54°52'27"W - 20.97'
L6	S26°31'08"W - 36.99'
L7	S63°28'52"E - 100.73'
L8	N27°27'25"W - 42.00'
L9	N1°30'28"W - 15.02'
L10	N26°32'30"W - 5.69'
L11	N17°46'08"E - 70.13'

①

C-A. SAMPLE INC.  
S.M. 20403/001

CRITICAL AREA EASEMENT  
AREA = 7168 Sq.Ft. / 0.165 Ac.+/-  
BALTIMORE COUNTY  
ACCESS EASEMENT AREA =  
1427 Sq.Ft. / 0.033 Ac.+/-

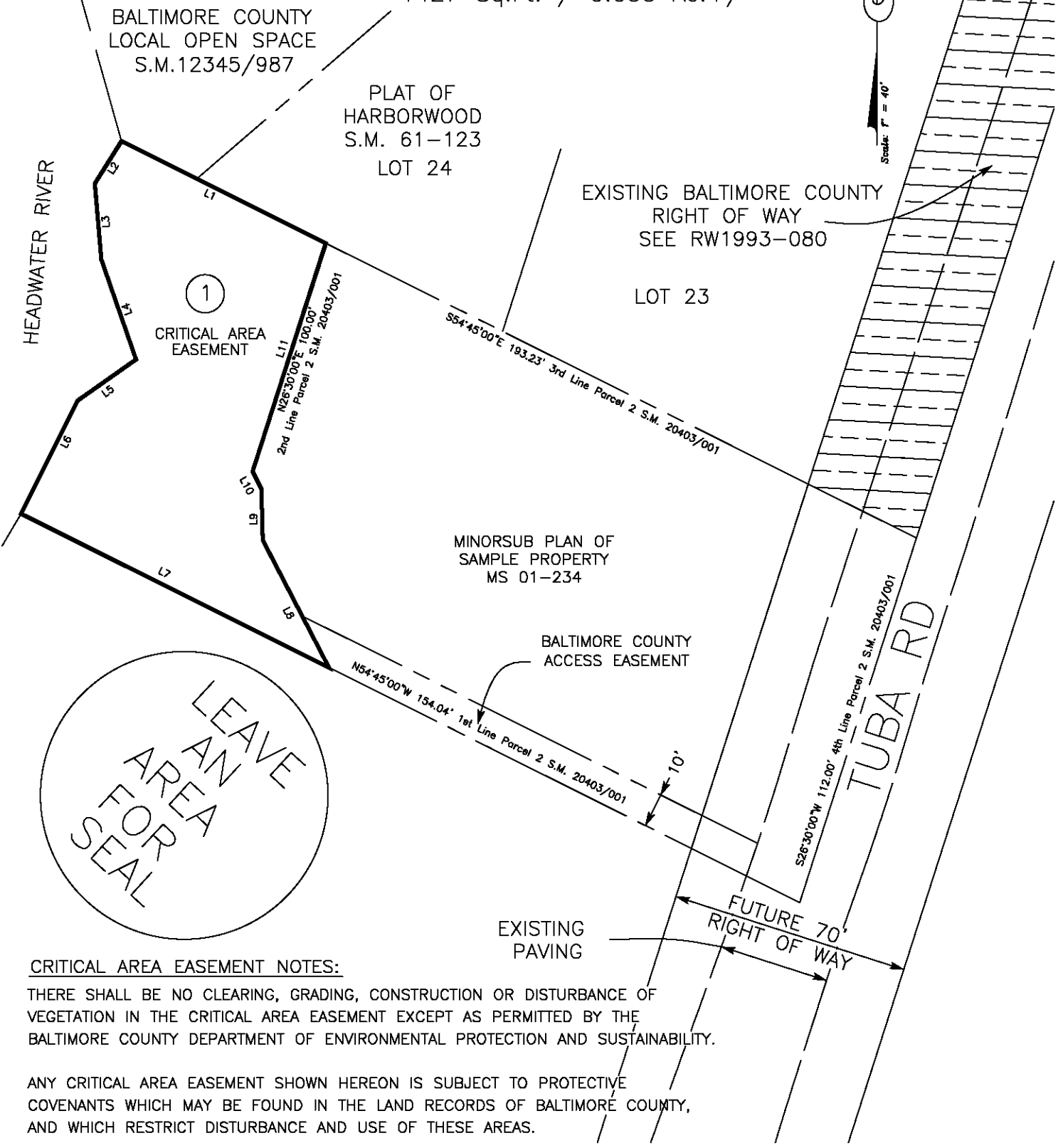

LEAVE  
AREA  
FOR  
SEAL

CRITICAL AREA EASEMENT NOTES:

THERE SHALL BE NO CLEARING, GRADING, CONSTRUCTION OR DISTURBANCE OF VEGETATION IN THE CRITICAL AREA EASEMENT EXCEPT AS PERMITTED BY THE BALTIMORE COUNTY DEPARTMENT OF ENVIRONMENTAL PROTECTION AND SUSTAINABILITY.

ANY CRITICAL AREA EASEMENT SHOWN HEREON IS SUBJECT TO PROTECTIVE COVENANTS WHICH MAY BE FOUND IN THE LAND RECORDS OF BALTIMORE COUNTY, AND WHICH RESTRICT DISTURBANCE AND USE OF THESE AREAS.

BALTIMORE COUNTY REAL ESTATE COMPLIANCE

DISTRICT NO. 2c1	POSITION SHEET NO.	FEDERAL PROJECT NO.
	CONSTRUCTION PLAN NO.	MARYLAND PROJECT NO.
APPROVED . . . . . DIRECTOR OF PUBLIC WORKS	<input type="checkbox"/> AREA TO BE ACQUIRED <input type="checkbox"/> REVERTIBLE SLOPE EASEMENT <input type="checkbox"/> TEMPORARY CONSTRUCTION AREA	<input type="checkbox"/> EXISTING COUNTY R/W <input type="checkbox"/> AREA TO BE RELEASED <input type="checkbox"/> TEMPORARY SLOPE EASEMENT
DATE . . . . .	APPROVED . . . . . CHIEF, BUREAU OF LAND ACQUISITION	DATE . . . . . SURVEYOR
	APPROVED . . . . . DIVISION OF DRAFTING	REG. NO. . . . . REVISIONS
	DATE . . . . .	SCALE: 1" = 40'
	DATE . . . . .	B.C. JOB ORDER NO. 205-0001-7500
	DATE . . . . .	RW09-123-3
	ITEM NO. RECORDED	DRAWN BY
		PLAT CHECKED
		AREA CHECKED
		TITLE CHECKED