

FLOODPLAIN EASEMENT LINE TABLE

L1	N63°28'52"W	- 16.75'
L2	S32°07'30"W	- 14.68'
L3	S4°54'02"E	- 22.31'
L4	S19°11'04"E	- 30.93'
L5	S54°52'27"W	- 20.97'
L6	S26°31'08"W	- 36.99'
L7	S63°28'52"E	- 100.73'
L8	N27°27'25"W	- 42.00'
L9	N1°30'28"W	- 15.02'
L10	N26°32'30"W	- 40.89'
L11	N18°26'25"W	- 46.20'
L12	N26°31'08"E	- 15.47'

1

F.P. SAMPLE INC.  
S.M. 20403/001

100 YEAR FLOODPLAIN EASEMENT  
AREA = 4847 Sq.Ft. / 0.111 Ac.+/-



Scale: 1" = 40'

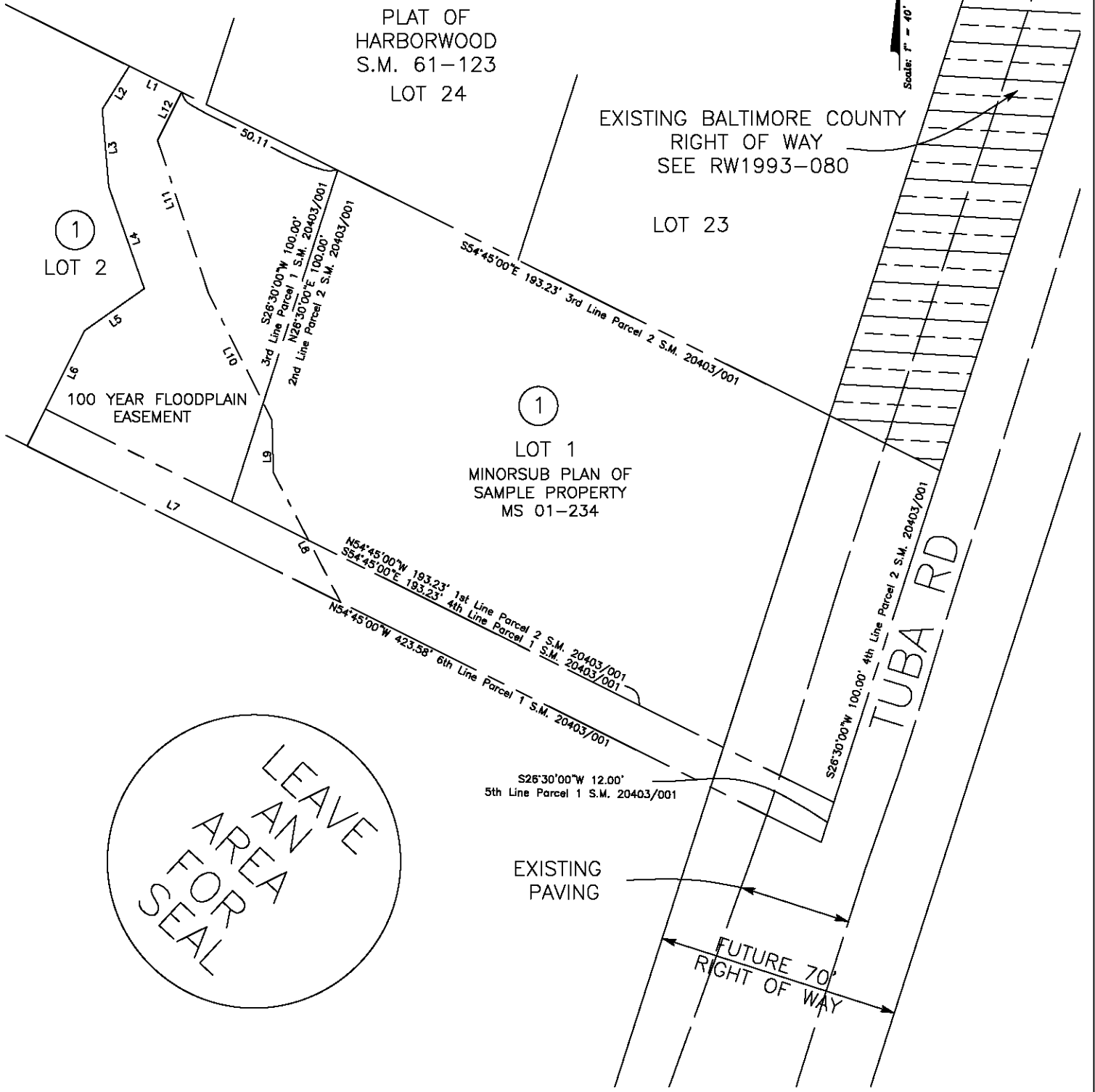

LEAVE  
FOR A  
SEAL

BALTIMORE COUNTY REAL ESTATE COMPLIANCE

DISTRICT NO. 2c1	POSITION SHEET NO.	FEDERAL PROJECT NO.
	CONSTRUCTION PLAN NO.	MARYLAND PROJECT NO.

APPROVED DIRECTOR OF PUBLIC WORKS	<input type="checkbox"/> AREA TO BE ACQUIRED <input checked="" type="checkbox"/> REVERTIBLE SLOPE EASEMENT <input checked="" type="checkbox"/> TEMPORARY CONSTRUCTION AREA	<input checked="" type="checkbox"/> EXISTING COUNTY R/W <input checked="" type="checkbox"/> AREA TO BE RELEASED <input checked="" type="checkbox"/> TEMPORARY SLOPE EASEMENT	SURVEYOR
DATE	ITEM NO.	RECORDED	DATE
APPROVED CHIEF, BUREAU OF LAND ACQUISITION			REG. NO.
DATE			REVISIONS
APPROVED DIVISION OF DRAFTING			SCALE: 1" = 40'
DATE			B.C. JOB ORDER NO. 205-0001-7500
			RW09-123-1